

# *BluesLoops*

The complete way to play the Chicago Blues Shuffle

Learn Today. Gig Tonight.

# Fernando Jones

# The Simple Shuffle

Blues Loops: Chicago Style Drum Line by Fernando Jones

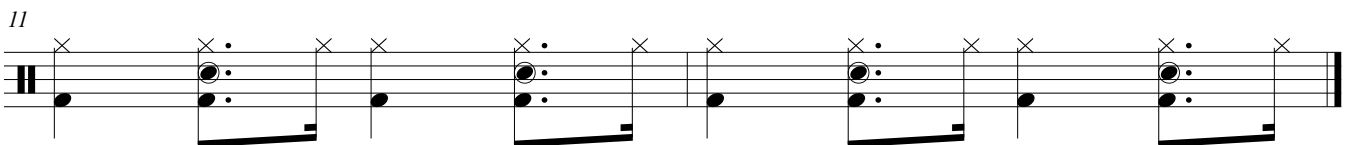
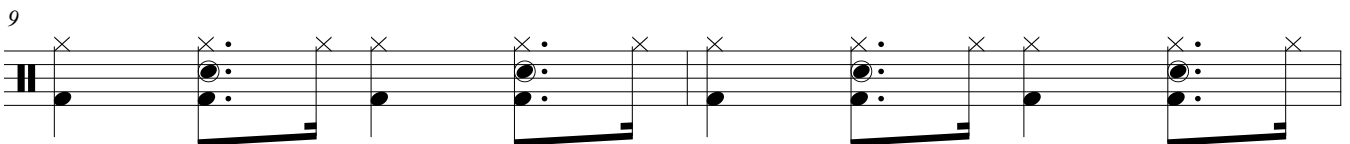
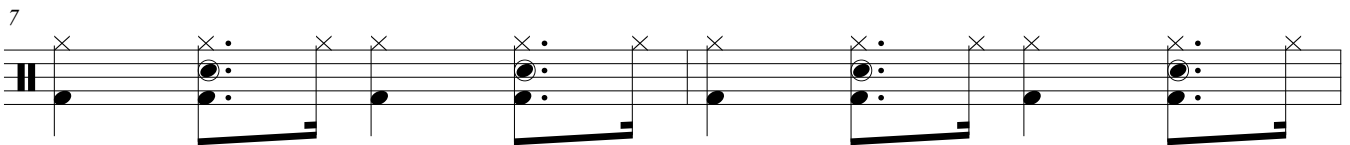
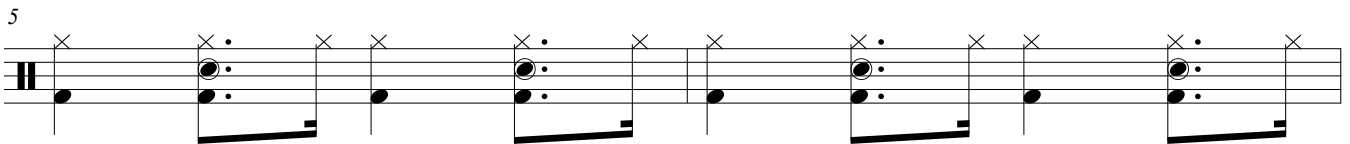
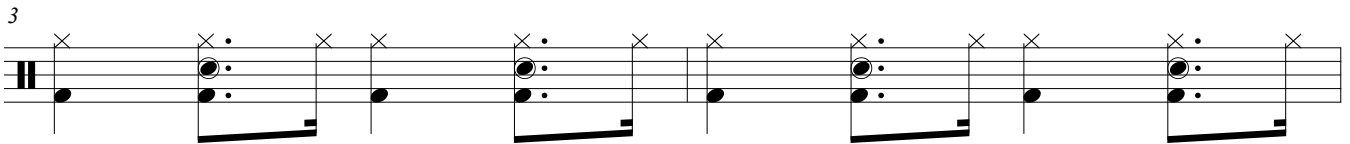
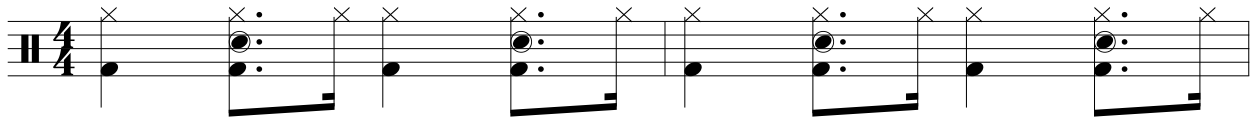

# BluesLoops

The complete way to play the Chicago Blues Shuffle

Learn Today. Gig Tonight.

Fernando Jones

# 12-Bar Blues

Blues Loops: Chicago Style Keyboard Line by Fernando Jones [Composer]

35

38

42

46

49

